

R für KI fit machen in 30 Minuten

Wie Sie Ihre R Installation
für KI Aufgaben vorbereiten.

Statistiker - KI-Experte - R/Python-Spezialist

***Ihr Trainer für
professionelle Datenanalyse***

Statistiker, KI-Experte und R/Python-Spezialist

Helmut Grillenberger

- Aktuelle **R** Installation - 4.2
- **RTools** zur aktuellen R 4.2 Installation
- Aktuelle **RStudio** Entwicklungsumgebung

erstmalig RStudio starten

- bestätigen Sie den Dialog "Choose R installation" mit den voreingestellten Optionen

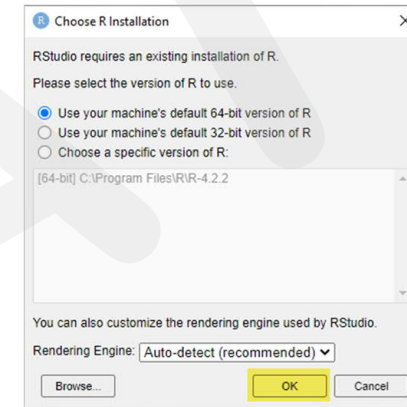

- entscheiden Sie über die automatische Weitergabe von Fehlerberichten

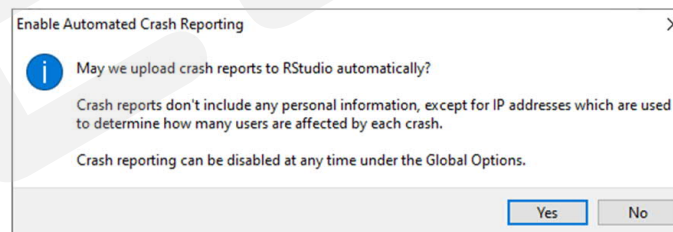

Global Optionen Teil 1

Global Options

General | Basic

General | Display

Spelling

Global Optionen Teil 2

Global Options

Packages | Management

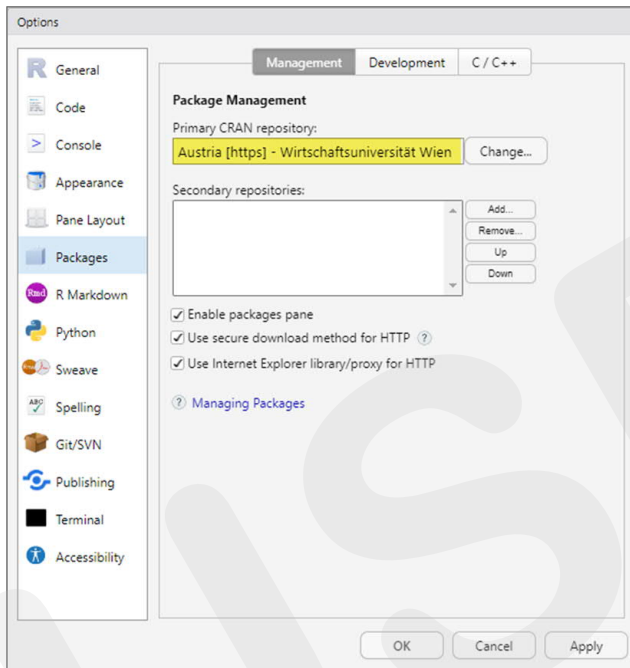

Python

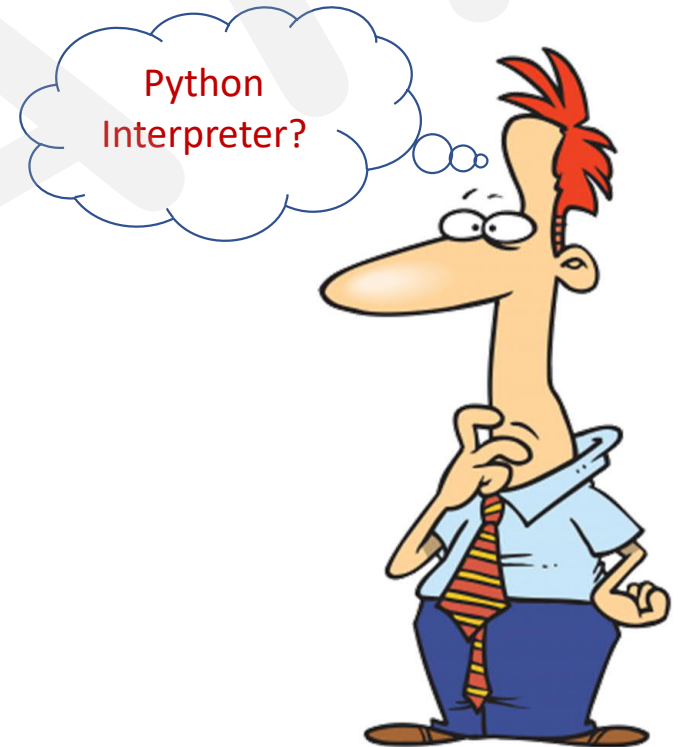
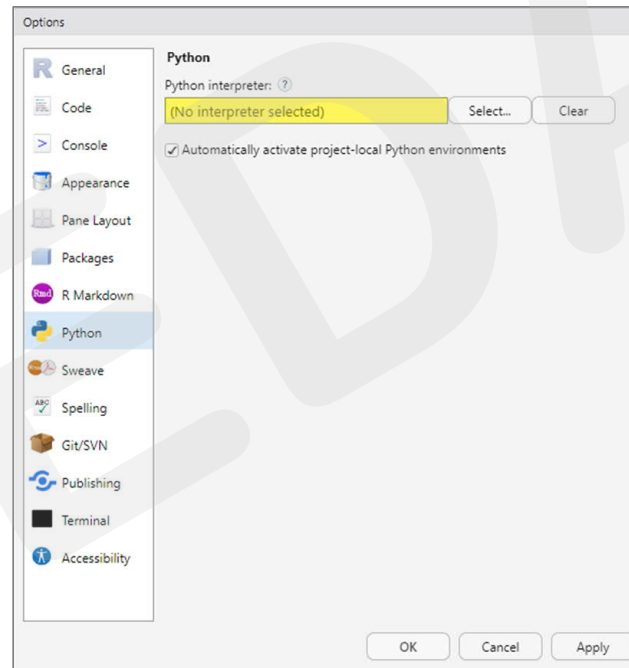

Virtuelles Environment erstellen

- install devtools
 - install tidyverse
 - install **reticulate**
- optional

```
path_to_python <- reticulate::install_python()   
reticulate::virtualenv_create("r-reticulate", python = path_to_python)
```

Python

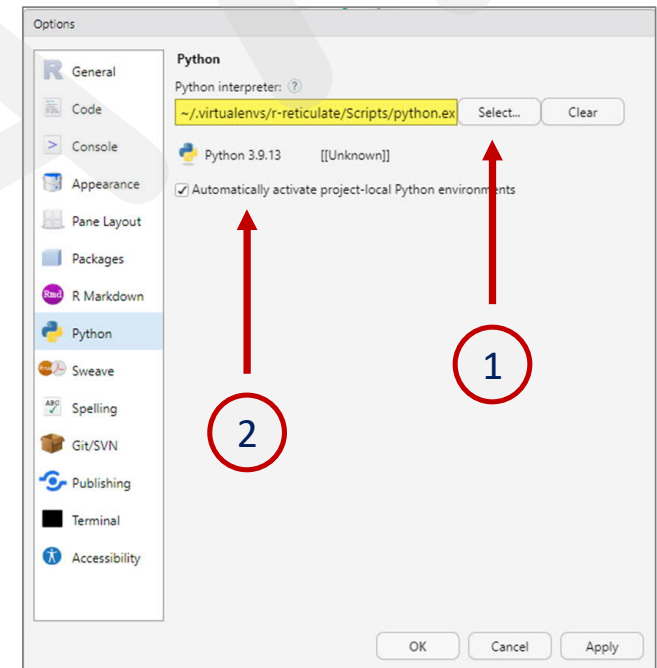

- install tensorflow
- install keras

keras::install_keras() 

die Installation erfolgt im Environment des aktiven Python Interpreters

tensorflow::tf\$constant("Hello Tensorflow!")

tf.Tensor(b'Hello Tensorflow!', shape=(), dtype=string)

MNIST,
das **Hello World** Beispiel
in der Welt des Deep Learning!

Danke für Ihr Interesse

Ihr Helmut Grillenberger

Festnetz: **+43 6274 20804**
Mobile: **+43 664 4212247**
E-Mail: helmut.grillenberger@usedata.com
URL: <https://www.usedata.com>

Inhalt © 2023 USEDATA - Mag. Helmut Grillenberger
Cartoons wurden über clipart.com lizenziert

